VISIT…

LANZAROTE Caliente.COM

ALMOST A KISS

Composed by ALEXANDRE DESPLAT

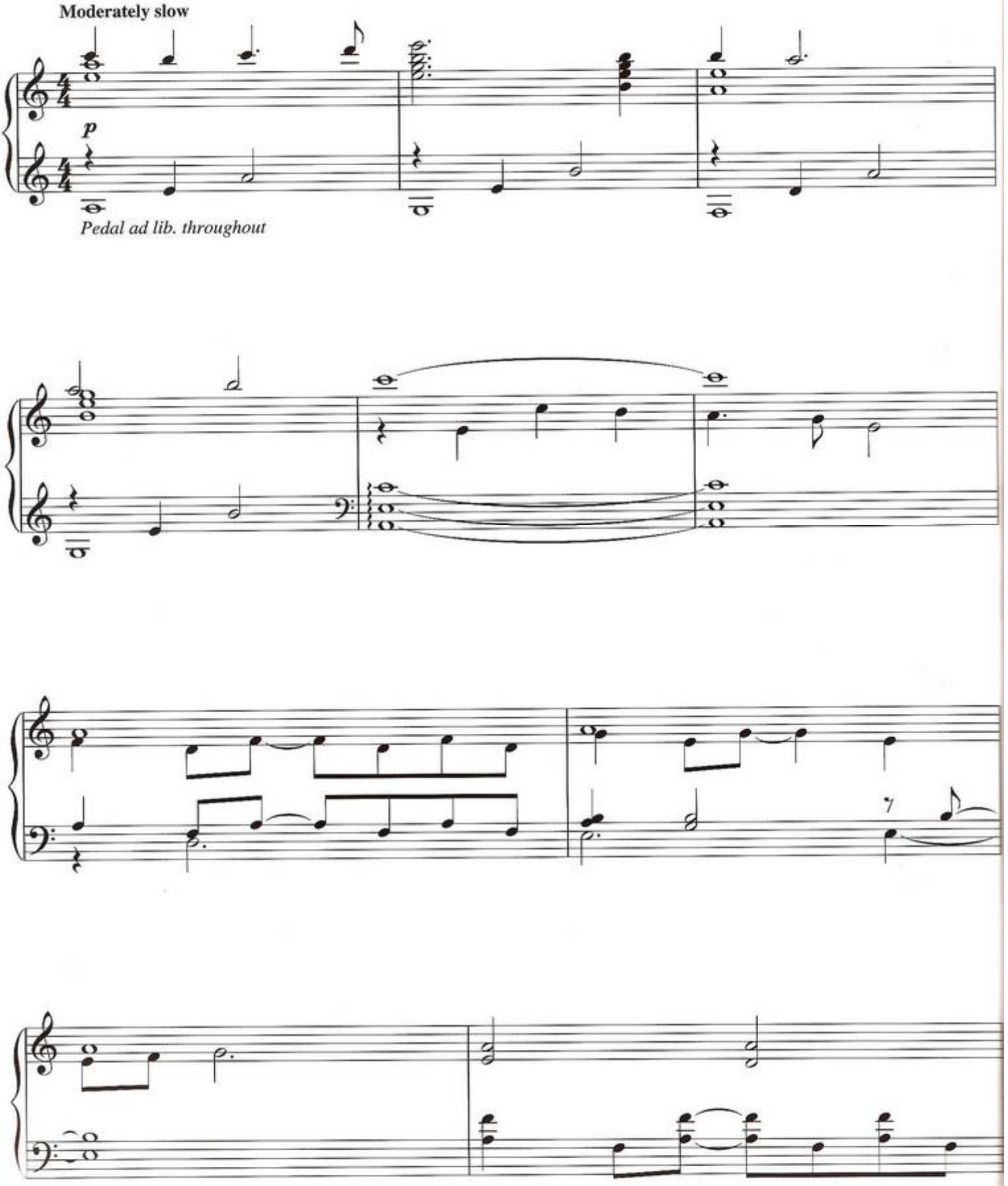

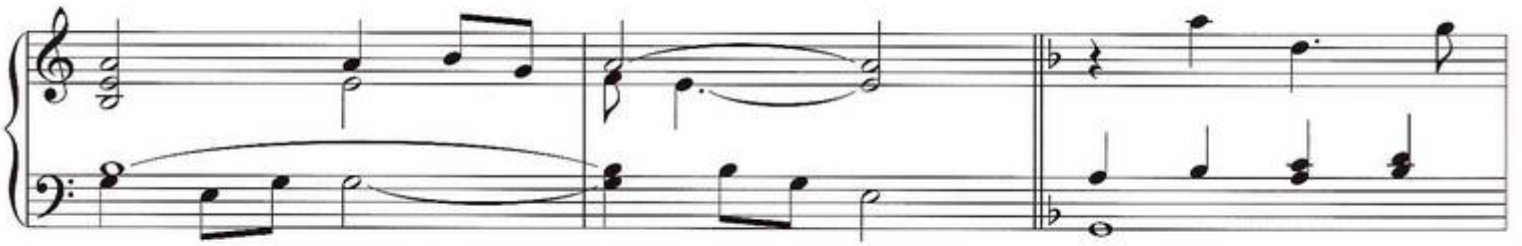

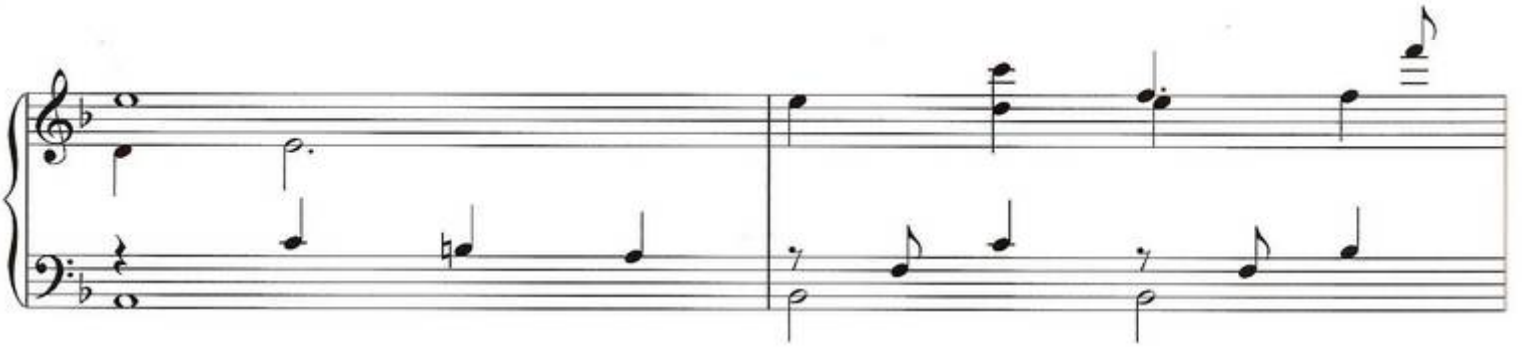

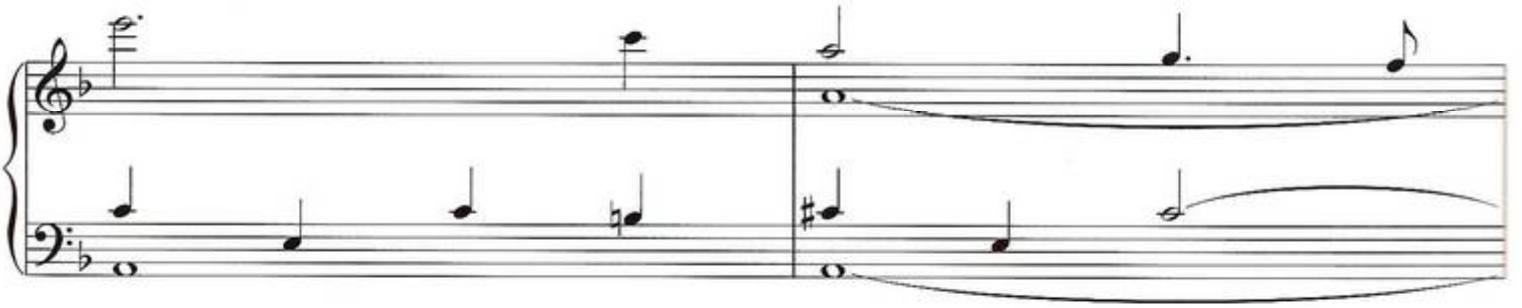

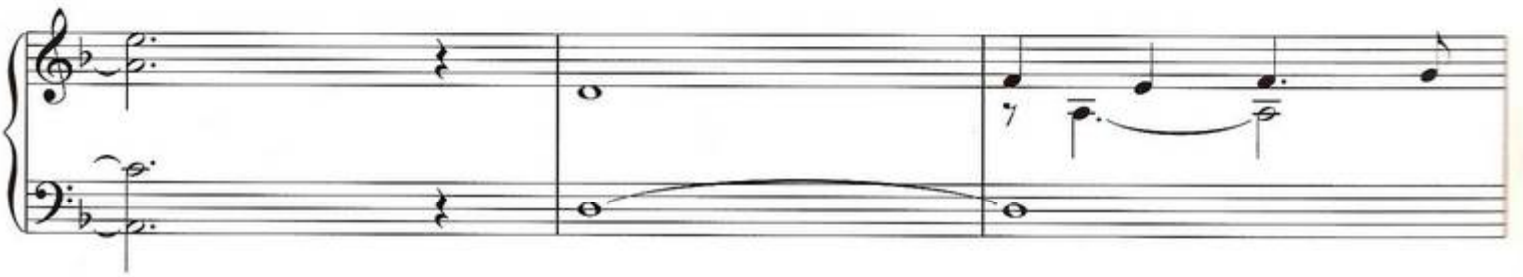

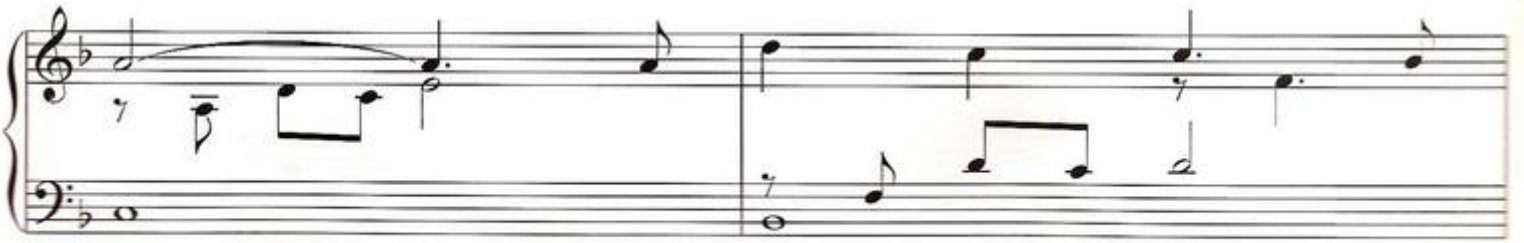

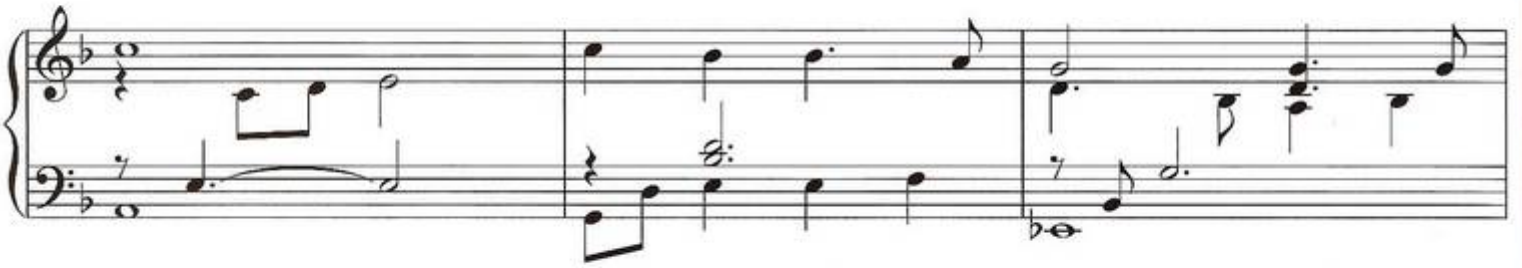

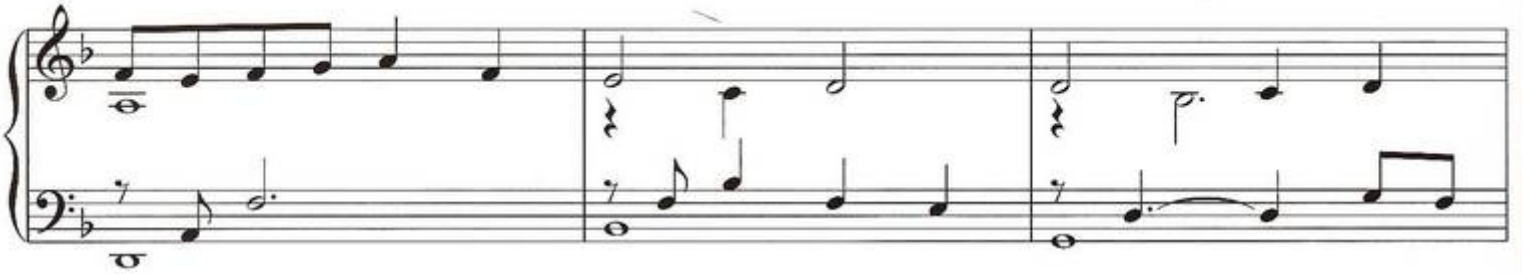

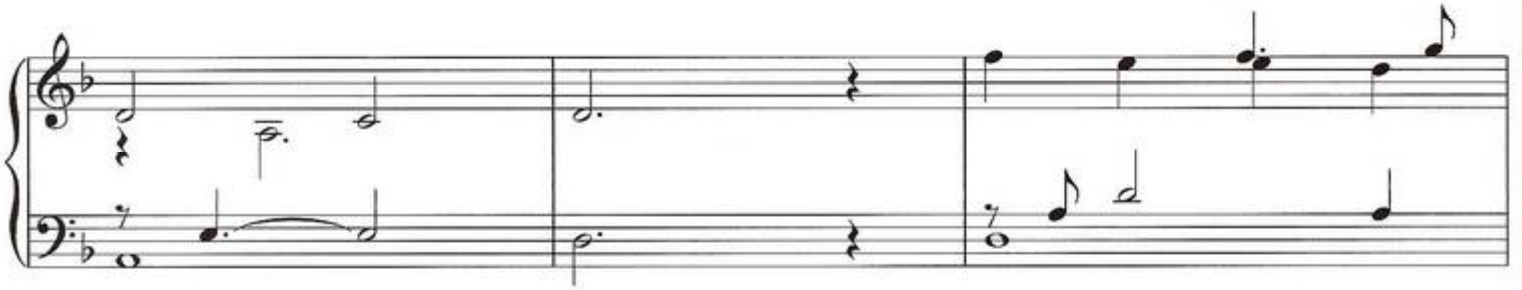

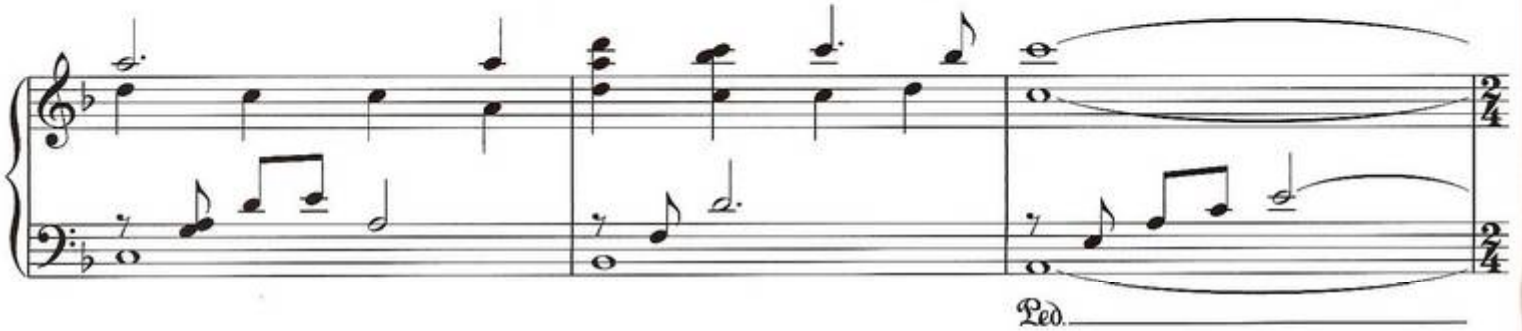
Ped.

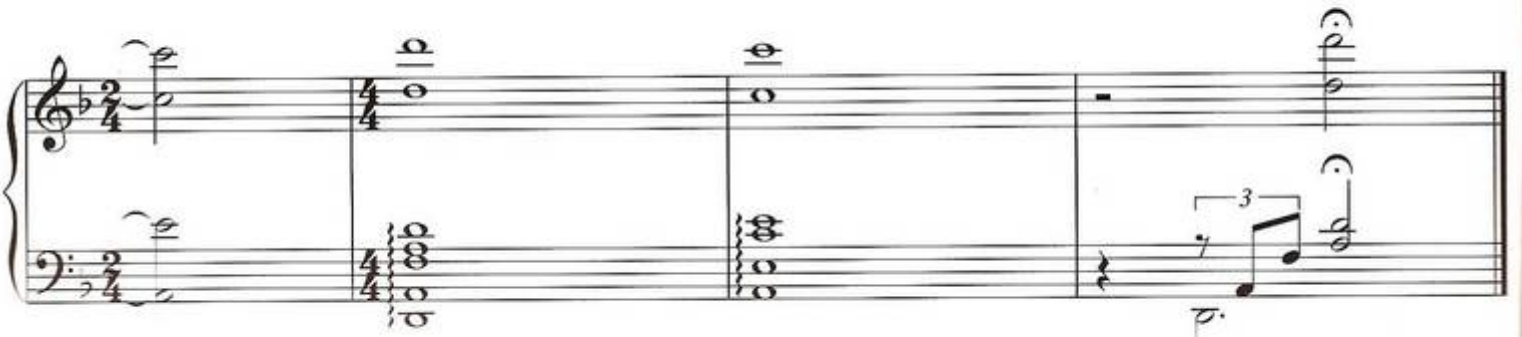
3